

DOT MITIGATION STEWARDSHIP INSPECTION REPORT

MITIGATION SITE NAME Cat Creek	TIP # A-0009	ONEID 056-001	INSPECTION DATE November 14, 2024
-----------------------------------	-----------------	------------------	--------------------------------------

COUNTY Macon	Division 14	# ACRES 38.93
-----------------	----------------	------------------

INSPECTING ORGANIZATION KCI	INSPECTOR Contact: Jason Elliott	PHONE 919-707-6000	EMAIL ADDRESS jcelliot@ncdot.gov
--------------------------------	-------------------------------------	-----------------------	-------------------------------------

INSPECTION ACTIVITIES: <i>Complete all that apply.</i>			
Walked boundaries	Yes	Walked trails / roads	No
Walked road frontage	Yes	Walked interior	No
Monitored from air	No		
Condition of boundaries	Good		
COMMENTS: Site is in good condition. No signs of trespass or dumping.			

WHICH NATURAL ACTIVITIES / CHANGES HAVE TAKEN PLACE SINCE LAST MONITORING INSPECTION?

Check all that apply. Note location and extent. Wherever possible, note species of concern. Document with photos.

<input type="checkbox"/> Flooding	<input type="checkbox"/> Fire	<input type="checkbox"/> Storm	<input type="checkbox"/> Earth Movement
<input type="checkbox"/> Invasive or Exotic Vegetation	<input type="checkbox"/> Insect Infestation	<input type="checkbox"/> Animal Activity	<input type="checkbox"/> Other Activity or Changes (Add Comments)
<input checked="" type="checkbox"/> No Change			

EXPLAIN:

DOT MITIGATION STEWARDSHIP INSPECTION REPORT

WHICH MANMADE ACTIVITIES / CHANGES HAVE TAKEN PLACE SINCE LAST MONITORING?

Check all that apply. Note location and extent. Document with photos.

<input type="checkbox"/> New Structure Construction	<input type="checkbox"/> Dumping or Storage	<input type="checkbox"/> New Trails or Roads
<input type="checkbox"/> Timber Harvest or Vegetative Cutting	<input type="checkbox"/> Excavation (Dredging, Filling, Grading, Mining)	<input type="checkbox"/> Alteration To Drainage Patterns or Water Quality
<input type="checkbox"/> Utility Activity	<input type="checkbox"/> Industrial Residential or Commercial Use	<input type="checkbox"/> Land Clearing
<input type="checkbox"/> Motorized Vehicle Damage	<input type="checkbox"/> TRESSPASS/VANDALISM	<input type="checkbox"/> AGRICULTURAL USE
<input type="checkbox"/> ENCROACHMENT FROM ADJACENT PROPERTY	<input type="checkbox"/> ACTIVITY ON ABUTTING LAND	<input type="checkbox"/> OTHER ACTIVITIES/CHANGES <input checked="" type="checkbox"/> NO CHANGE

EXPLAIN:

REQUEST FOLLOW-UP BY PROGRAM MANAGER FOR POSSIBLE VIOLATIONS. Yes No

Were corrective actions completed for previous inspection(s)? <input type="checkbox"/> Yes <input type="checkbox"/> No <input checked="" type="checkbox"/> N/A	EXPLAIN:
Are you aware of any plans that may affect property? <input type="checkbox"/> Yes <input checked="" type="checkbox"/> No	EXPLAIN:
Are there concerns about boundaries by adjacent property owners? <input type="checkbox"/> Yes <input checked="" type="checkbox"/> No	EXPLAIN:
Are there changes in land use on adjacent property? <input type="checkbox"/> Yes <input checked="" type="checkbox"/> No	EXPLAIN:
Are deed restrictions being adhered to? <input checked="" type="checkbox"/> Yes <input type="checkbox"/> No	EXPLAIN:
If new property owner, do they have a written copy of the restrictions? <input type="checkbox"/> Yes <input type="checkbox"/> No <input checked="" type="checkbox"/> N/A	EXPLAIN:

ATTACHMENTS:

- 1) PHOTOGRAPHS WITH CAPTIONS
- 2) MAP OF PHOTO LOCATIONS AND INSPECTION ROUTE

DOT MITIGATION STEWARDSHIP INSPECTION REPORT

Image #1 Text: Boundary marker in place.



Date & Time: November 14, 2024 9:11 AM

Location: 35.198767, -83.341395

Photo Direction: Southwest

DOT MITIGATION STEWARDSHIP INSPECTION REPORT

Image #2 Text: Boundary condition.



Date & Time: November 14, 2024 9:23 AM

Location: 35.195772, -83.332663

Photo Direction: Northwest

DOT MITIGATION STEWARDSHIP INSPECTION REPORT

Image #3 Text: Boundary condition.



Date & Time: November 14, 2024 9:25 AM
Location: 35.197207, -83.328999
Photo Direction: Southwest

Mitigation Site Map 2024

ONEID: 056-001

Cat Creek

Division: 14

TIP: A-0009

County: Macon

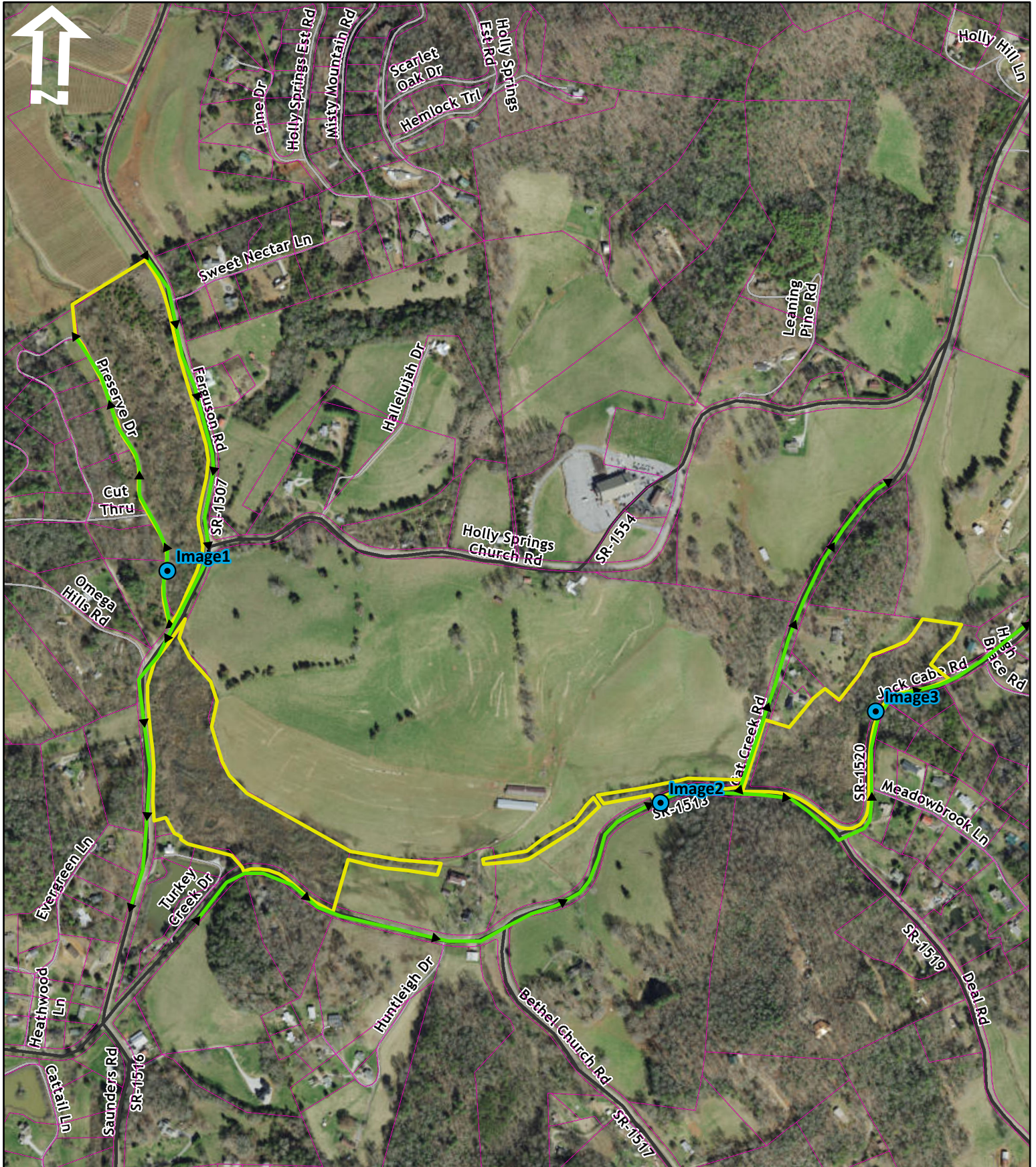

1" = 667 ft

Center: 83.33532°W 35.19876°N

38.93 Ac.

● Photos

▶▶▶▶ Inspection Route

▭ Site Boundary

▭ Parcels